

FILE
GREENVILLE
GREENVILLE CO. S. C.
JAN 20 3 11 PM '84
DONNIE B. CALDWELL
MAG NORTH

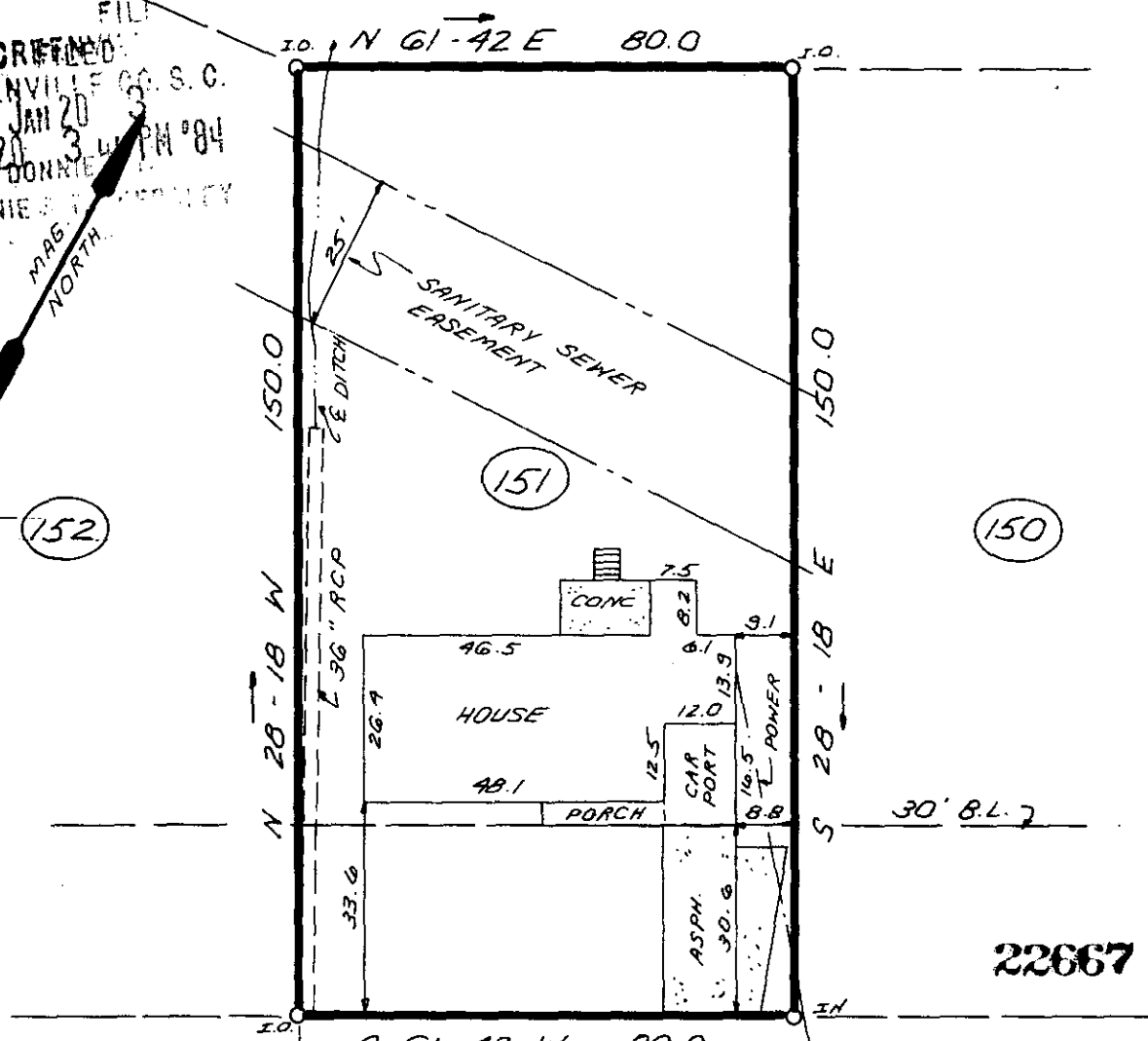

181.0' ± TO
WEST DORCHESTER BLVD.

PINE CREEK DRIVE

106-98

22667 ✓

NOTE: There is a 5' drainage & utility easement along all side and rear lot lines.

JAN 20 1984

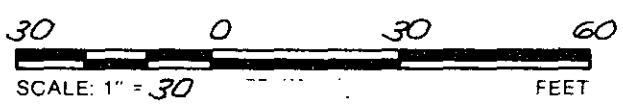

THIS IS TO CERTIFY THAT THE PROPERTY SHOWN ON THIS PLAT WAS SURVEYED UNDER MY DIRECT SUPERVISION. PROPERTY LINES AND IMPROVEMENTS SHOWN ARE LOCATED CORRECTLY AND THAT NO VISIBLE ENCROACHMENTS EXIST UNLESS OTHERWISE SHOWN. THIS PROPERTY IS NOT LOCATED IN A DESIGNATED FLOOD HAZARD AREA

**STATE OF SOUTH CAROLINA
GREENVILLE COUNTY**

FREELAND & ASSOCIATES
Engineers • Land Surveyors
318 WEST STONE AVENUE.
GREENVILLE, S.C.
(803) 271-4924

BELLE MEADE
SEC. 1, LOT 151
PROPERTY OF

6 ALVIN B. CALDWELL
GCTO ----- 3 JAN 20 84

PLAT BOOK	EE - 117
DEED BOOK	855-306
TAX MAP	371-1-12
PARTY CHIEF	D.G.
DRAWN	K.E.G.
DATE	1-18-84
DWG. NO	10377